

THE CHESHIRE EAST COUNCIL
(A533 MIDDLEWICH EASTERN BYPASS - TRENT
AND MERSEY CANAL BRIDGE)
SCHEME 2021

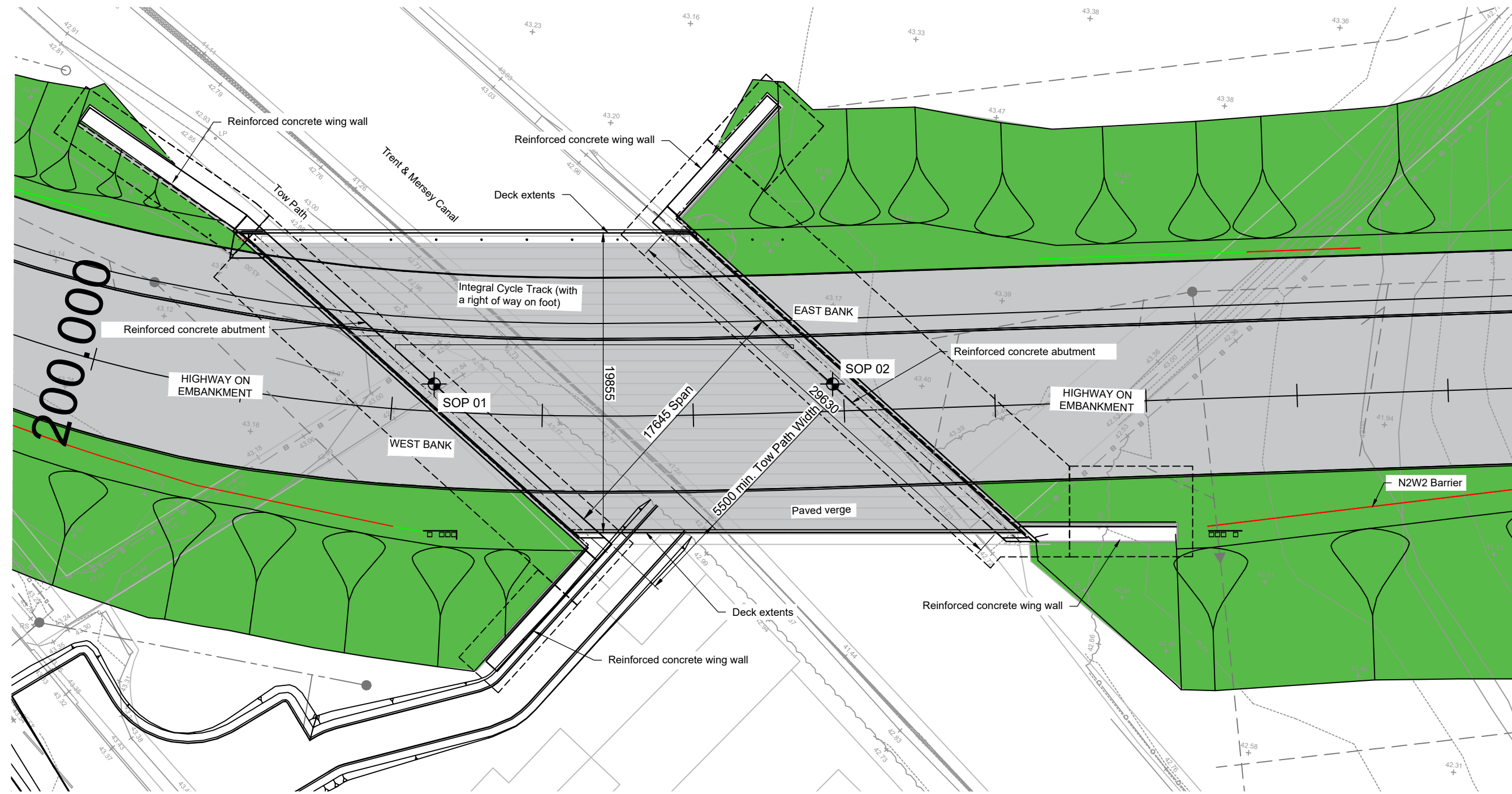

PLAN OF TRENT & MERSEY CANAL BRIDGE
SCALE 1:200

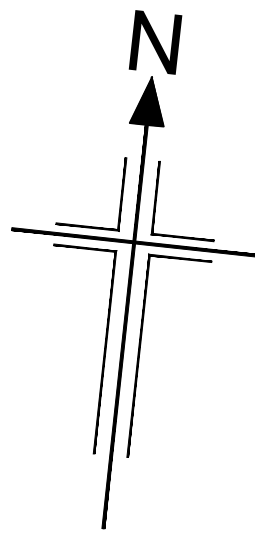
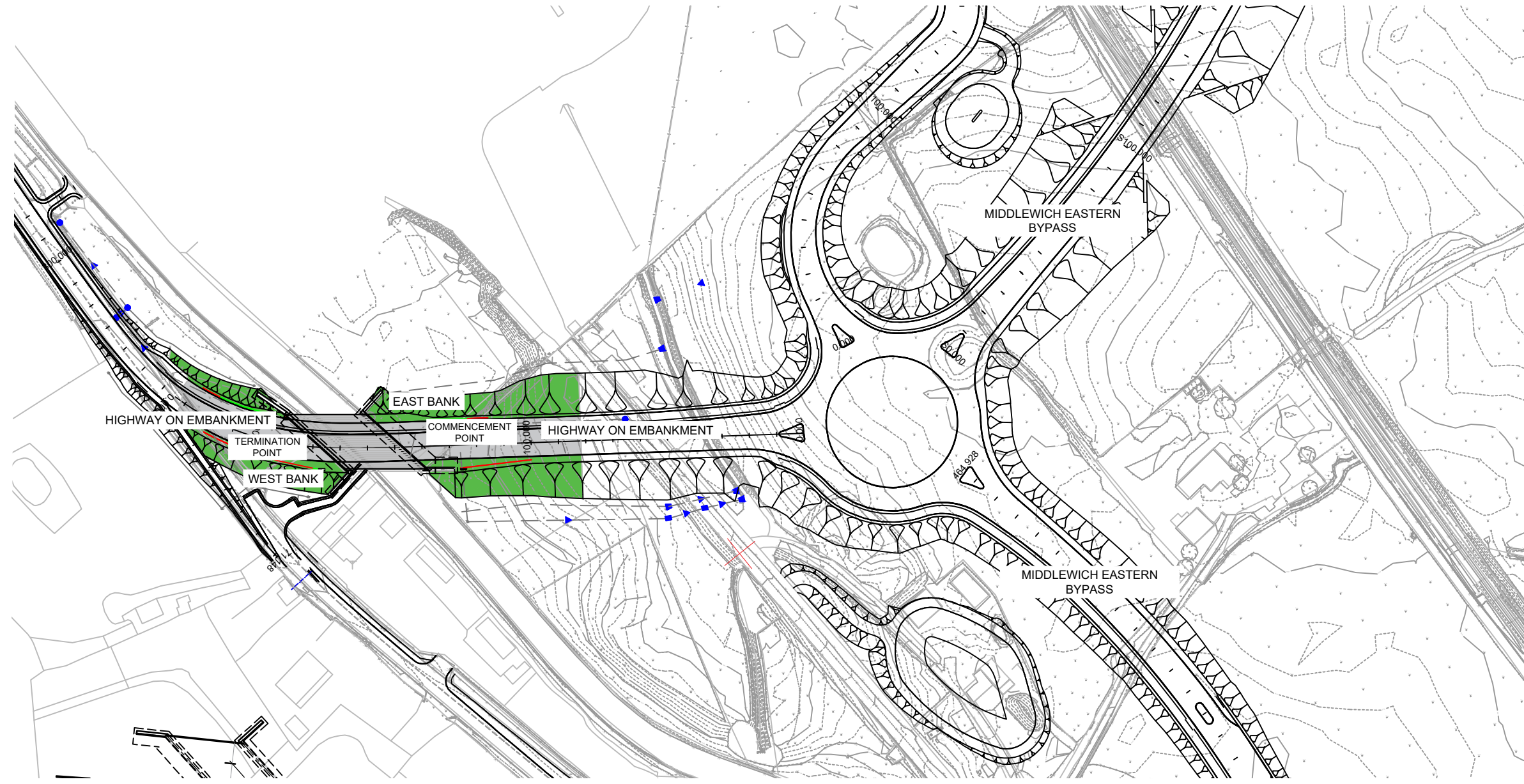
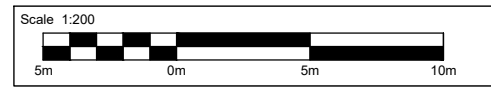

LOCATION PLAN OF TRENT & MERSEY CANAL BRIDGE
SCALE 1:1250

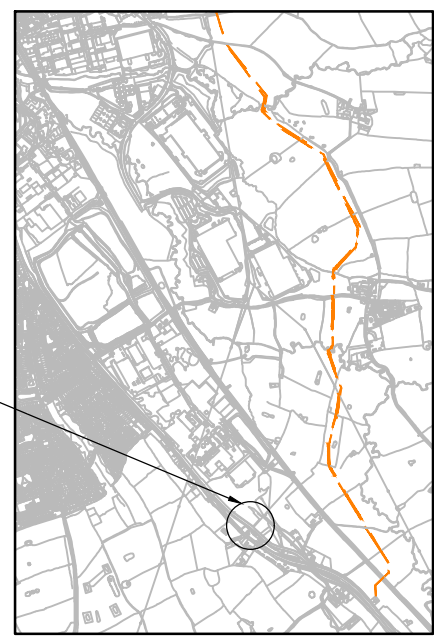
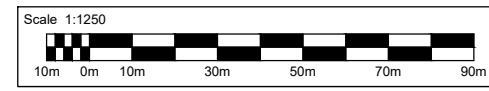

KEY PLAN

Notes:

- All dimensions are given in millimeters unless noted otherwise
- All levels (above Ordnance Datum Level TBC) and chainages are given in metres.

Ref.	Eastings (mm)	Northings (mm)
SOP 01	371814560	364057930
SOP 02	371837780	364060400

SETTING OUT POINTS

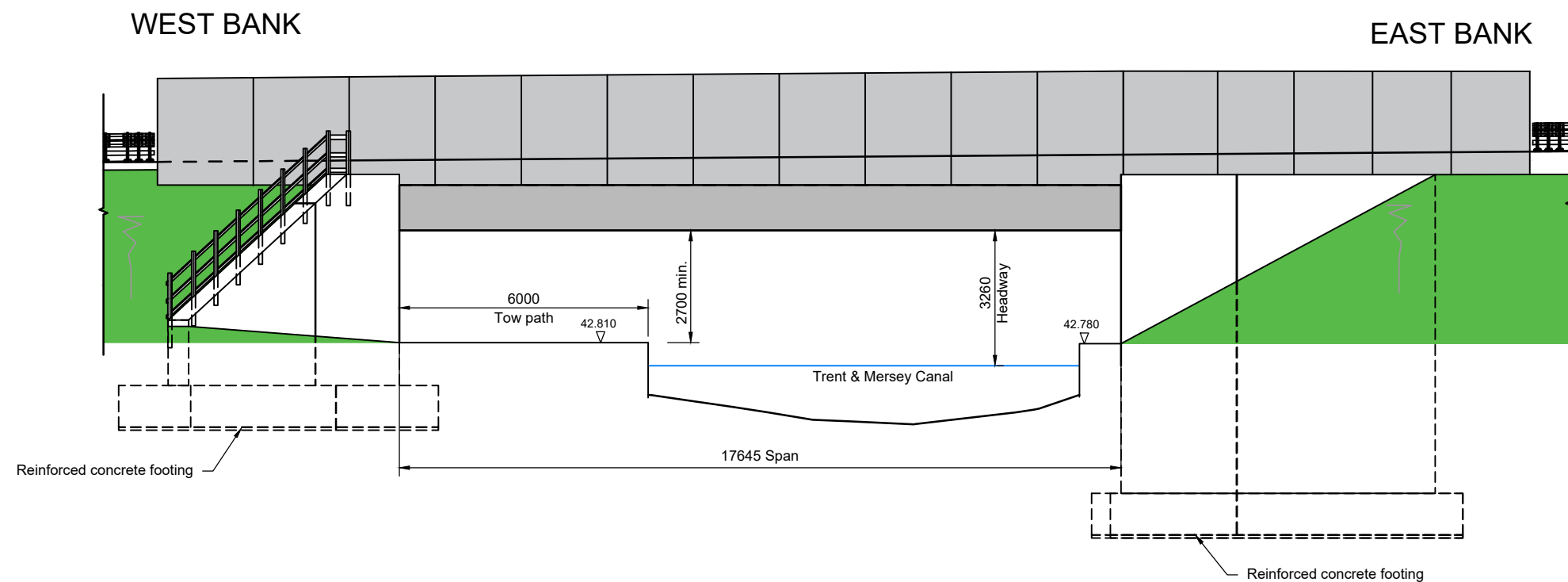

SOUTH ELEVATION
SCALE 1:100

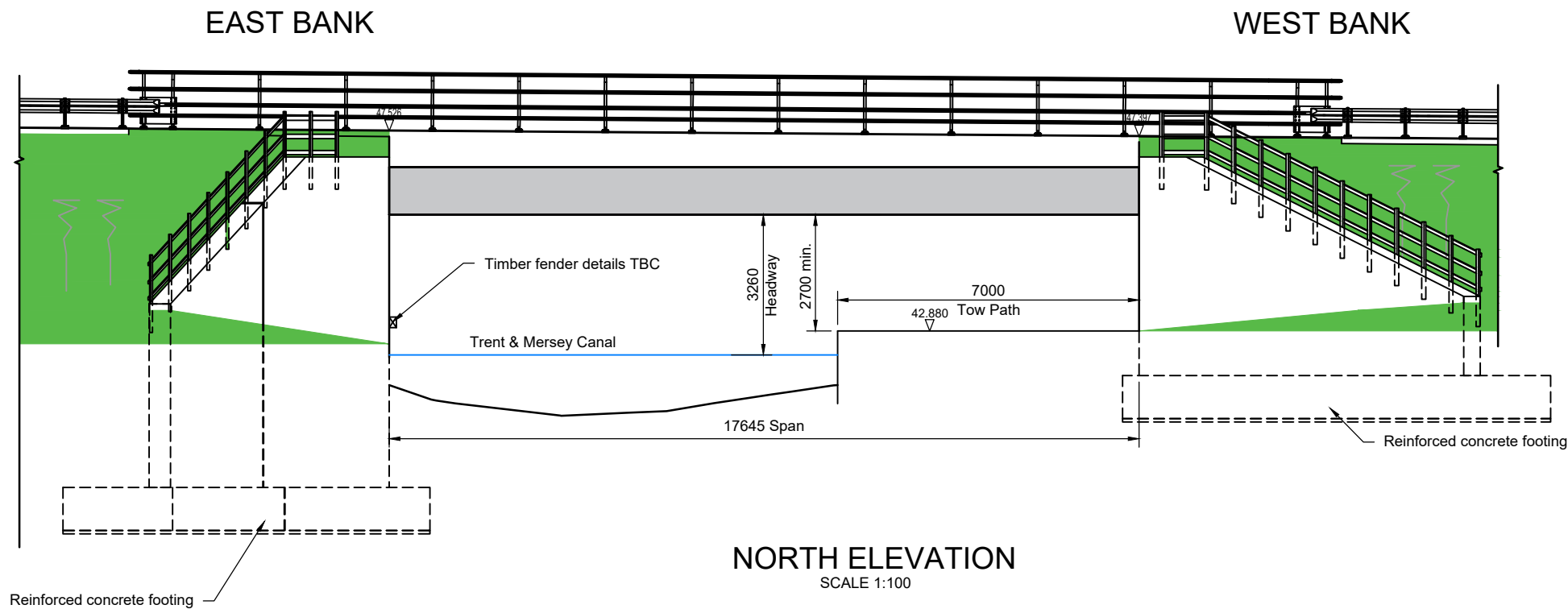
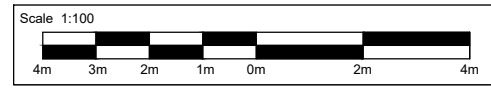

NORTH ELEVATION
SCALE 1:100

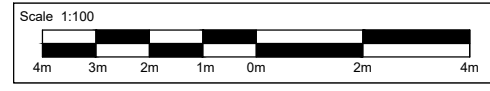

The Common Seal of
CHESHIRE EAST BOROUGH COUNCIL
was hereunto affixed
in the presence of

Dated this day of 2021

Rev.	Rev. Date	Purpose of revision	FR	JD	MR	PH
1	10/09/2021	For Bridging Scheme Order				

Jacobs
5 First Street, Manchester, M15 4JZ
Tel: +44 (0) 161 235 6000 Fax: +44(0)161 235 6001
www.jacobs.com

Client

Project
A533 MIDDLEWICH EASTERN BYPASS

Drawing title
**TRENT & MERSEY
CANAL BRIDGE
BRIDGE DETAILS**

Drawing status
FOR BRIDGING SCHEME ORDER

Scale
AS SHOWN @ A0

Jacobs No.
BRJ10612

Client No.
N/A

Drawing number
BRJ10612-S-BSO 001

Rev
0

Suitability